

HEALTH EDUCATION NORTH WEST (GREATER MANCHESTER & LANCASHIRE)

Job Description for the post of Post CCST Orthodontics

This post is available to commence from the 1st February 2021 on the Orthodontic Speciality Training Programme with HENW (Health Education North West).

This is a non-resident post based at the University Dental Hospital of Manchester (UDHM) and a District General Hospital in the region. The hospital offering placement for this South Manchester University Hospital (Wythenshawe Hospital).

The appointments is for two years. The post comprise of all aspects of orthodontic practice including attendance at new patient clinics and treating cases of severe malocclusion including those requiring orthognathic surgery, dento-alveolar surgery, joint restorative care and orthodontic care of cleft lip and palate patients. There will be participation in postgraduate and undergraduate teaching and attendance at joint clinics with Oral and Maxillo-facial Surgery, Plastic Surgery and Restorative Dentistry colleagues. Facilities are available for research.

1. Duties of the Post

a. On-call Commitment

There are no out of hours on-call commitments. There is a commitment to cover casual patients according to a departmental rota.

b. Study and Training

Study leave facilities are available in accordance with the Terms and Conditions of Service subject to the approval of the Educational Supervisor and the Programme Director.

c. Administration

Administrative duties may include attendance at departmental meetings and some departmental administration. The appointee will be responsible for organisation of joint orthognathic and hypodontia/restorative clinics.

The Post-CCST accepts that he/she will also perform duties in occasional emergencies and unforeseen circumstances at the request of the appropriate Consultant, in consultation where practicable with his/her colleagues, both senior and junior. It has been agreed between the profession and the department that while juniors accept that they will perform such duties, the Secretary of State stresses that additional commitments arising under this sub-section are exceptional and in

particular the juniors should not be required to undertake work of this kind for prolonged periods or on a regular basis.

d. Research

Participation in research will be encouraged. The Unit of Orthodontics at UDHM is presently active in randomised trials and audit of the effectiveness of orthodontic treatment; the organisation of orthodontic services; effectiveness of orthognathic surgery; 3D analysis of treatment effects; and in conjunction with the Cleft Lip and Palate Unit a range of Clinical RCTs in cleft care and development of online outcome assessment. The John Rylands University Library is in close proximity.

e. Teaching

The appointee will be involved in the theoretical teaching and clinical supervision of undergraduates. He/she will also participate in the occasional short courses and lectures organised for practitioners, DCTs and ancillary staff. He/she will participate in the training programme for STRs & postgraduate students entering the Regional Specialty Training Programme.

2. Main conditions of Service

- a. The post is covered by the Terms and Conditions of Service of Hospital Medical and Dental Staff.
- b. The appointee would be required to live within a reasonable distance from the base hospital. The agreement of the Authority to removal should be sought prior to entering into any removal arrangements, expenses will be reimbursed and grants paid only when the Authority is satisfied:
 - that the practitioner is an eligible practitioner in accordance with the regulations;
 - that the removal of the practitioner's home is required;
 - that the arrangements proposed are reasonable.

3. Conditions of Appointment

The appointment will be subject to a satisfactory medical examination and disclosure check.

The post is available from 1st February 2021.

The posts

University Dental Hospital of Manchester, Central Manchester and Manchester Children's University Hospitals NHS Trust

The Dental Hospital is a specialised hospital located in the university area and engages in all aspects of dental teaching and clinical care. The Unit of Orthodontics includes the following:

NHS Staff

Mr David Waring	Consultant in Orthodontics, TPD
Miss Mariyah Nazir	Consultant in Orthodontics, Clinical Lead
Mr Richard Needham	Consultant in Orthodontics
Miss Victoria Elton	Consultant in Orthodontics
Mr Simon Watkinson	Consultant in Orthodontics
Mr Jonathan Smith	Consultant in Orthodontics
Miss Madeleine Storey	Consultant in Orthodontics
Mr Ovais Malik	Consultant in Orthodontics
Miss Naomi Prado	Post CCST in Orthodontics
Miss Emer Byrne	Post CCST in Orthodontics
3 Orthodontic Therapists	

Academic Staff

Mr Stephen Ward	Academic Programme Director Orthodontics
Dr Ahmed El-Angbawi	SL in Orthodontics

The clinical facilities were re-equipped in 2017 and are situated in the West quadrant of the dental school. Orthodontics has sole use of 8 fully equipped dental units, plus access to a large multidisciplinary clinic that is composed of its own waiting area, three dental surgeries, one seminar room and oral hygiene room. The clinic incorporates University and Trust network access points on each dental unit

The secretarial offices are next to the main clinical area.

There is also a staff area this is equipped with 4 computers, scanners, printers and digitiser. These computers have access to the AJO and Angle CDROM via the network and also direct links to the on-line versions of the Journal of Orthodontics, European Journal of Orthodontics and the American Journal of Orthodontics.

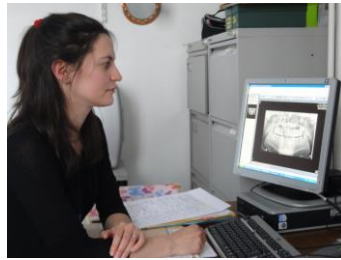

The Regional Cleft Lip and Palate centre is situated in the new Manchester Children's Hospital.

Research facilities

The main academic and research accommodation is situated in the Coupland III Dental School Annexe. This comprises staff accommodation, audio visual rooms, postgraduate study room and postgraduate seminar room.

The academic secretarial support is obtained through one full time programme administrator.

The post CCST trainee will undertake complex orthodontic treatment on cases with severe malocclusions. The department runs a number of MDT clinics each month in conjunction with colleagues from the restorative, maxillofacial and paediatric dentistry departments. The dental hospital has a CBCT scanner to aid in the diagnosis of these most complex cases.

There is also a staff area and this is equipped with 4 computers, scanners, printers and digitiser. These computers have access to the AJO and Angle CDROM via the network and also direct links to the on-line versions of the Journal of Orthodontics, European Journal of Orthodontics and the American Journal of Orthodontics. There is a newly acquired intra-oral scanner.

Cleft Lip and Palate Care

The North West Cleft Lip and Palate network operates out of two centres across the region; Royal Manchester Childrens Hospital and Alder Hey Childrens Hospital Liverpool with approximately 150 births per year. The new purposed built facility in the Royal Manchester Childrens Hospital is a 15 minute walk from the Dental Hospital.

The dedicated cleft unit provides the post CCST trainee the opportunity to treat patients under the direct supervision of the cleft orthodontic team. The trainee can also attend the full range of clinics held by the specialist groups within the cleft unit such as the Nasendoscopy clinic, Speech therapy and new baby clinics.



Health Education England

There is also the opportunity to attend the craniofacial clinics which are based at Alder Heys Childrens Hospital.

NHS Staff

Miss Ailbhe McMullin Orthodontic Consultant

Contact for MUDH:

Mr David Waring
Orthodontic Consultant/TPD
Tel: 0161 275 6622

Miss Mariyah Nazir
Clinical Lead Orthodontics
Tel: 0161 275 6622

District General Hospital Placement

The Hospital

Wythenshawe Hospital is located close to Manchester Airport, approximately 8 miles from the city centre. It provides the full district general hospital range of services along with regional and supra regional specialist services. It is a large teaching trust with strong education and research links with the University of Manchester.

Orthodontic Department

This is part of the Maxillofacial Unit and the Division of Surgery. It provides a secondary and tertiary consultation service for the specialist orthodontic practitioners and general dental practitioners in the area, and other hospital specialists. The department treats predominately complex and multidisciplinary cases. There are well established joint clinics with our Maxillofacial and Restorative colleagues and strong links with the North West sleep lab and medical physics.

Orthodontic Staff

Mrs S Caldwell	Consultant Orthodontist
This post	Post CCST Orthodontics
Mr J Cooper	Orthodontic Specialist
StR Orthodontics	

Other Clinical Staff

- 3 Consultant Oral and Maxillofacial surgeons
- 1 Consultant Restorative Dentist
- 2 StR O&MFS
- 5 SHO O&MFS
- 1 Hygienist

The department was relocated to its current position in January 2003. There are 6 multipurpose dental surgeries and one consulting room. Three of the surgeries are equipped with network computers, as is the staff base which contains a PC with digitizer and printer. The Opal cephalometric analysis and planning program is on the hospital network. There is also a separate junior staff room for personal study.

The appointee would be expected to take an active role within the department. Audit/clinical governance are well established in the Trust. The appointee would be expected to undertake a number of audit projects whilst in post, for presentation at the alternate monthly ½ day meetings. They would also co-ordinate the joint maxillofacial and restorative clinics, participate in the postgraduate GDP courses organized in the region and the annual regional maxfac. SHO study day. There is also the opportunity to supervise the clinical work of the junior trainees.

The regional maxillofacial laboratory is situated within the department. This carries out a wide range of maxillofacial prosthodontic work, in addition to routine and

Health Education England

specialized orthodontics. The hospital has a large medical illustration department, with particular expertise in poster and presentation preparation.

Typical Timetables for these posts (subject to alteration):

Dental Hospital / RBTH / TS Hospital

	Monday	Tuesday	Wednesday	Thursday	Friday
AM	Cleft Treatment 1:2/ Study	Treatment	Treatment/Jt Cl	StR s/v	Treatment
Location	RMCH/UDM	WS	UDHM	UDHM	WS
PM	StR supervision	Treatment	Treatment/Jt Cl	Admin	Treatment
Location	UDHM	WS	UDHM	UDHM	WS

Post holders will be expected to undertake ad-hoc clinical duties as required. MDT / Joint clinics are timetabled separately.

UDHM: University Dental Hospital Manchester

RMCH: Royal Manchester Childrens' Hospital

WS: Wythenshawe General Hospital

Further information can be obtained from:

Mr D Waring

Training Programme Director and Orthodontic Consultant

David.waring@manchester.ac.uk

Tel: 0161 2756740