

# Dental Foundation Training NHS England NW

## Educational Supervisor – Practice Profile

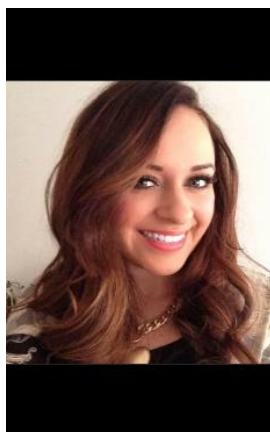

|                                       |                  |
|---------------------------------------|------------------|
| <b>Name of Educational Supervisor</b> | Natalie Connolly |
|---------------------------------------|------------------|

|   |                                      |
|---|--------------------------------------|
| <b>Practice Name</b><br><b>Practice Address</b> | Rossendale Dental Health centre      |
|   | 124 Burnley road, Rawtenstall, Lancs |
|   | Postcode   BB4 8HH                   |

|   |  |
|---|--|
| <b>Practice Profile:</b><br>(e.g. how many surgeries, equipment, location/area, staff members, etc) | Our clinic is a few minutes walk from Rawtenstall town centre which is approximately a 25-minute drive from Manchester City centre. We are a large modern dental facility with multiple on-site specialties. We have served the local population with general dental services and advanced mandatory services including tier 2 oral surgery and orthodontics for the last two decades. Staff include 5 general dentists, 3 oral surgeons, a specialist orthodontist, 15 dental nurses, 8 admin staff, and a practice manager, working in both PT and HT capacities. Clinically we use rotary endodontic equipment, digital x-ray systems and are fully computerised, using SOE. Our general dentists have a wide range of specialist interests including orthodontics, oral surgery, endodontics, and facial aesthetics. |
|---|--|

|                      |   |
|----------------------|---|
| <b>ES Biography:</b> | <p>I qualified at The University of Liverpool in 2008. Since graduating I have completed a number of postgraduate courses which include facial aesthetics, aesthetic dentistry, composite bonding and a post graduate diploma in orthodontics with the University of Warwick. I am Currently working towards completing a post graduate diploma in restorative and aesthetic dentistry.</p> <p>I have worked at Rossendale dental health centre for almost 14</p> |
|----------------------|---|

years after completing my own foundation training here in 2008.

The practice has been a training practice for HEE for over 12 years and has supervised over 20 foundation dentists and therapists in this time.

My interests include music and travelling, with some of my favourite travel locations being Costa Rica, Jamaica and Thailand. I also have 2 young children that keep me busy outside of work.

### **Outside view of surgery**



### **Foundation Dentist Surgery**

